

fz-m0001  
Level 2+

CAROL OF THE BELLS

Mykolo Leontovich / arr. Daniel M. Reck

2 Octaves      \$2.75/Sheet Music  
\$16.00/Ensemble Electronic License

for the HANDBELL ensembles of GOBIN memorial UNITED METHODIST CHURCH, GREENCASTLE, INDIANA

# carOL of the Bells

mykolo Leontovich

arranged by  
daniel m. Reck

*forzando*Arts™  
www.forzandoArts.com

# carol of the bells

Arranged for the handbell choirs of Gobin Memorial United Methodist Church, Greencastle, Indiana.

Carol of the Bells - 3

2 Octaves - Level 2+  
Handbells Used: 19

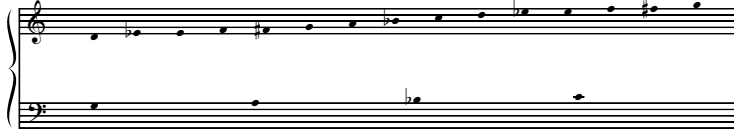

Mykolo Leontovich  
arranged by Daniel M. Reck

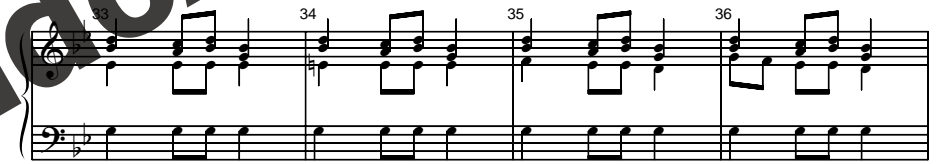
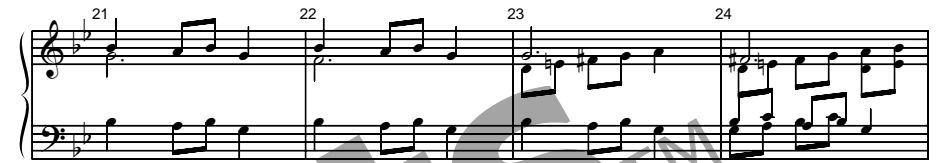
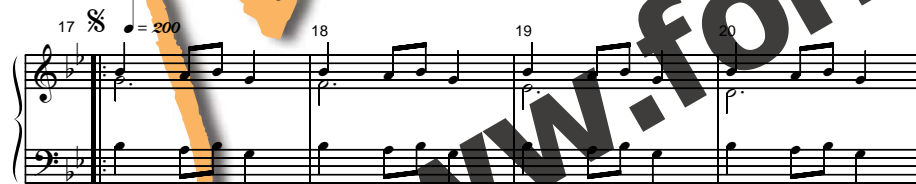

Copyright 1999, 2005, Daniel Reck and forzandoArts. All Rights Reserved.  
Copying this music is prohibited by law, except as described in the forzandoArts electronic license.  
www.forzandoArts.com fz-m0001

**Purchase this work and more at [shop.forzandoArts.com](http://shop.forzandoArts.com).**

**This sample is reduced in size.**

**You are licensed to use this sample for personal evaluation purposes only.**

**No other license is granted. Any other use is illegal.**

Carol of the Bells - 4

Carol of the Bells - 5

www.forzandoArts.com

Purchase this work and more at [shop.forzandoArts.com](http://shop.forzandoArts.com).

This sample is reduced in size.

You are licensed to use this sample for personal evaluation purposes only.

No other license is granted. Any other use is illegal.

Carol of the Bells - 6

*fine* November 16, 1999

forzandoArts™  
www.forzandoArts.com

**Purchase this work and more at [shop.forzandoArts.com](http://shop.forzandoArts.com).**

**This sample is reduced in size.**

**You are licensed to use this sample for personal evaluation purposes only.**

**No other license is granted. Any other use is illegal.**